

Practices and Methods: Realizing the SEMAT Vision

Ian Spence

The Future: Practice Independence

A Declaration of Practice Independence

We hold these truths to be self-evident, that all practices are created equal, that they are endowed by their Creator with certain unalienable Rights, that among these are life (constant evolution), liberty (method independence) and the pursuit of excellence.

The Future: No More Method Wars

The Future: Better Software Development

WE OFFER 3 KINDS OF SERVICES
GOOD-CHEAP-FAST
BUT YOU CAN PICK ONLY TWO

GOOD & CHEAP WON'T BE **FAST**
FAST & GOOD WON'T BE **CHEAP**
CHEAP & FAST WON'T BE **GOOD**

The Future: Better Teams

The Future: It's Here Today

Introducing the IJI Essentials

Capturing the essence of your way-of-working

The Essence Kernel is a small practice independent process that captures the common ground that is the basis for all your work.

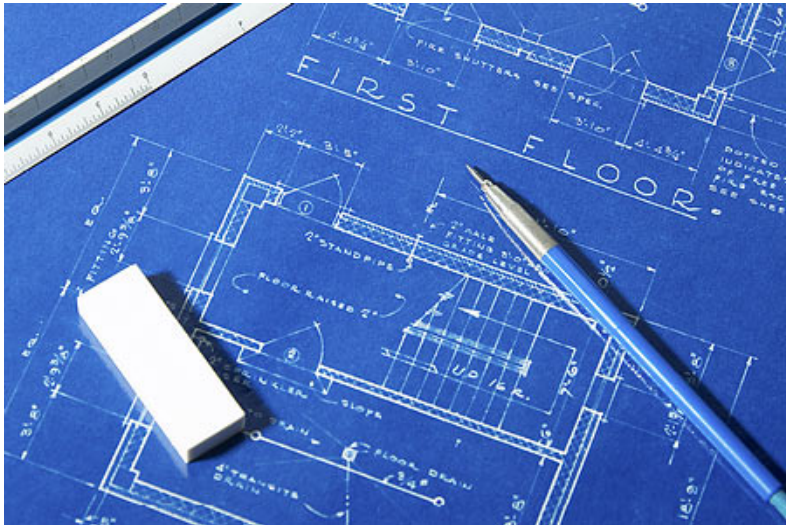

A Method Foundation

Capture your practices and dynamically assemble your ways-of-working.

A Sat-Nav for your projects.
Know where you are and where you are going.

Check progress and health.

Collect evidence in a lightweight fashion

Bringing people together to create winning teams, create one culture, and increase staff mobility

To realize the vision we need practices

Tactics and tricks

Local team practices captured as a set of Working Practices

Domain Specific Practices

Extensions to the generic practices and additional domain specific practices

Generic Practices

Standard practices to support effective team working and sound engineering principles.

The Common Ground

The basic concepts applicable to all captured as a Kernel

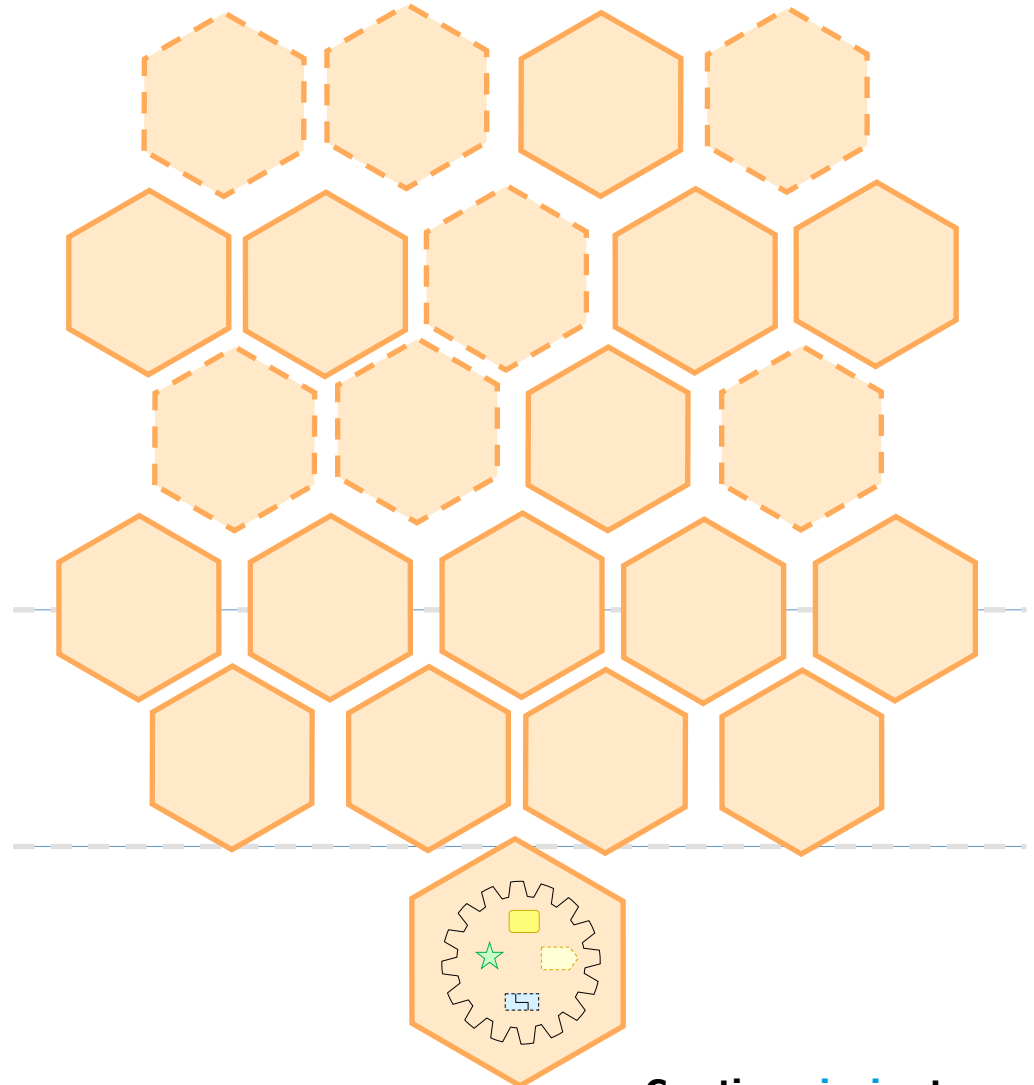

Creating **winning** teams.

To realize the vision we need practices

Tactics and tricks

Local team practices captured as a set of Working Practices

Domain Specific Practices

Extensions to the generic practices and additional domain specific practices

Generic Practices

Standard practices to support effective team working and sound engineering principles.

The Common Ground

The basic concepts applicable to all captured as a Kernel

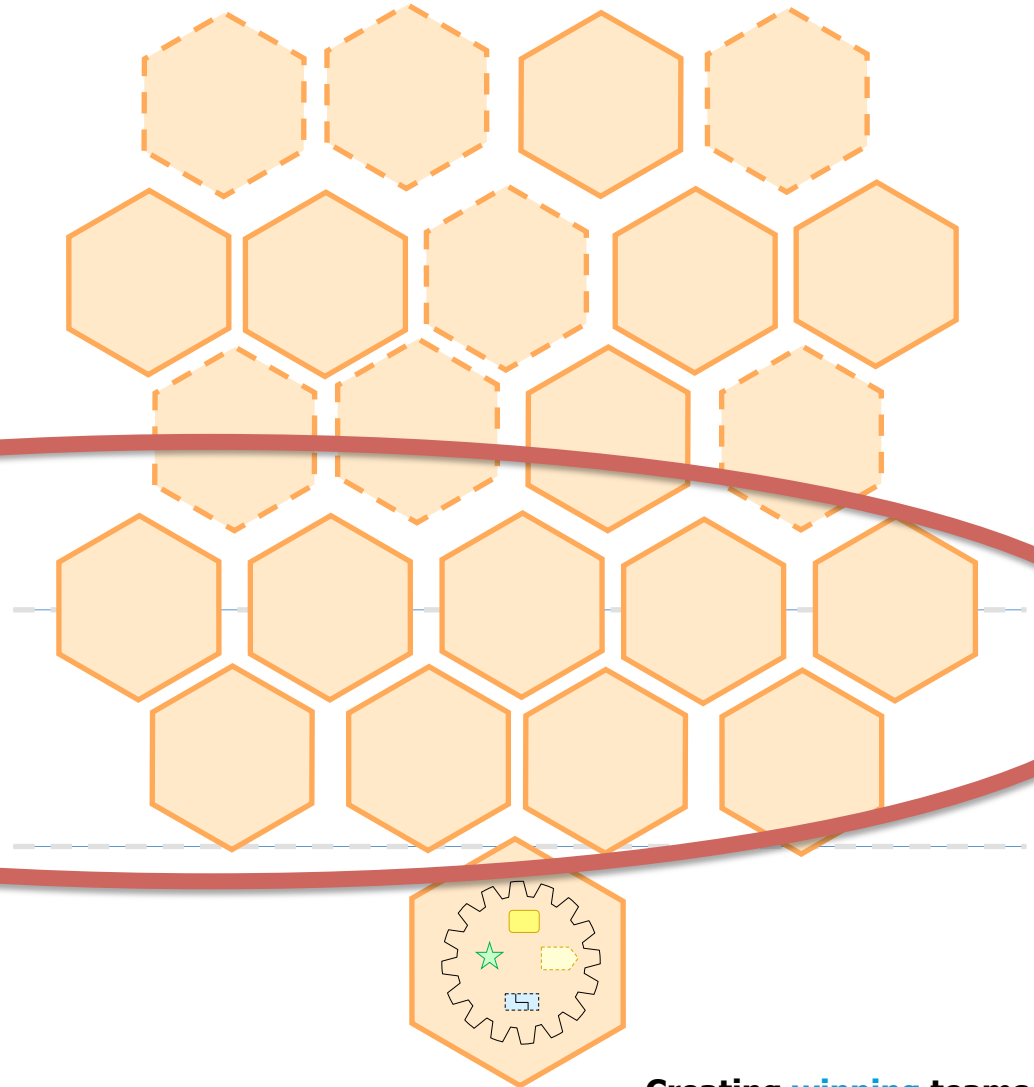

Creating **winning** teams.

Introducing IJI Essentials

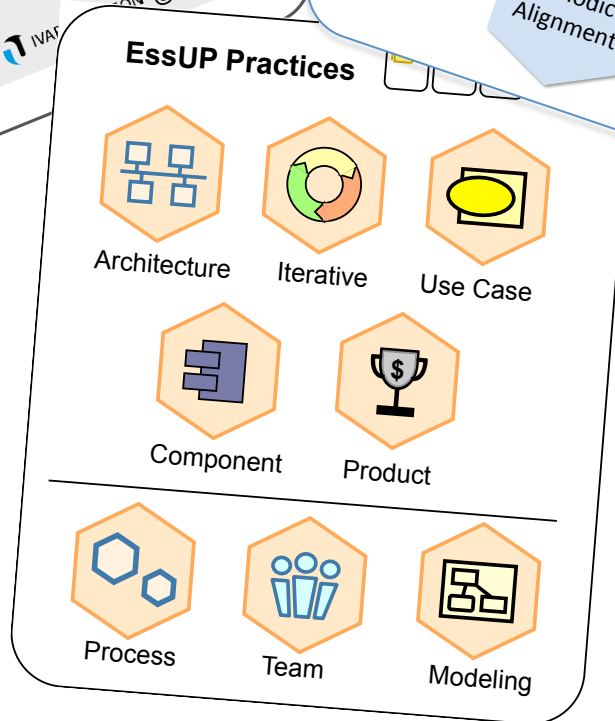
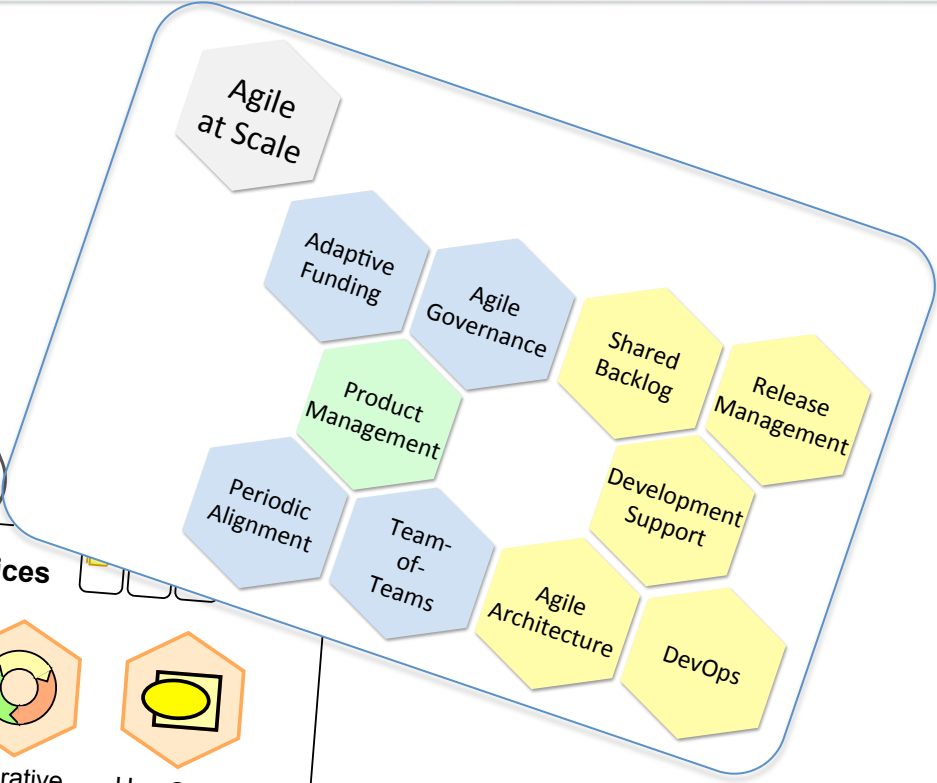
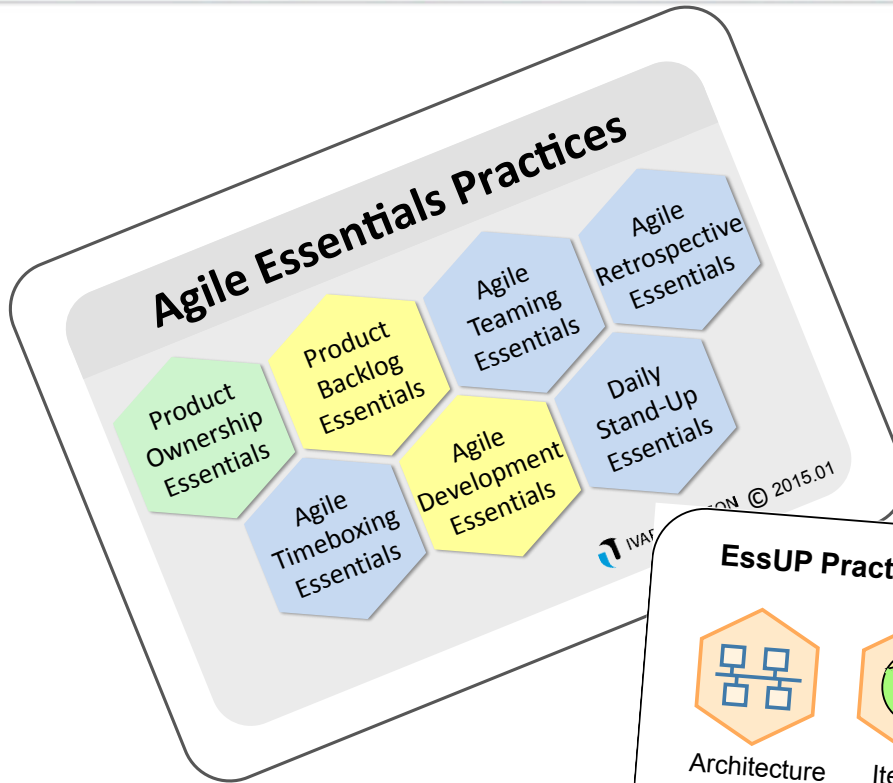

Introducing IJI Essentials

Use Case 2.0

A scalable, agile practice that uses use cases to capture a set of requirements and drive the incremental development of a system to fulfil them.

Agile at Scale

Adaptive Funding

Agile

User Story Essentials

... what the users of a software system want it to do in an informal way as part of an agile way of working.

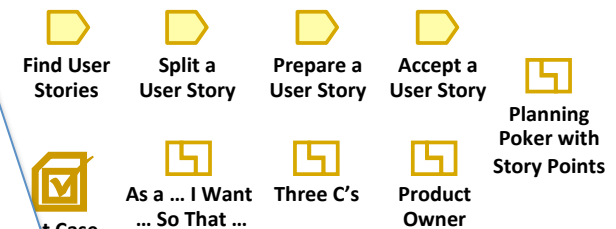

Scrum Essentials

A framework within which people can address complex adaptive problems, while productively and creatively delivering products of the highest possible value.

IVAR JACOBSON INTERNATIONAL © 2015.01

Introducing IJI Essentials

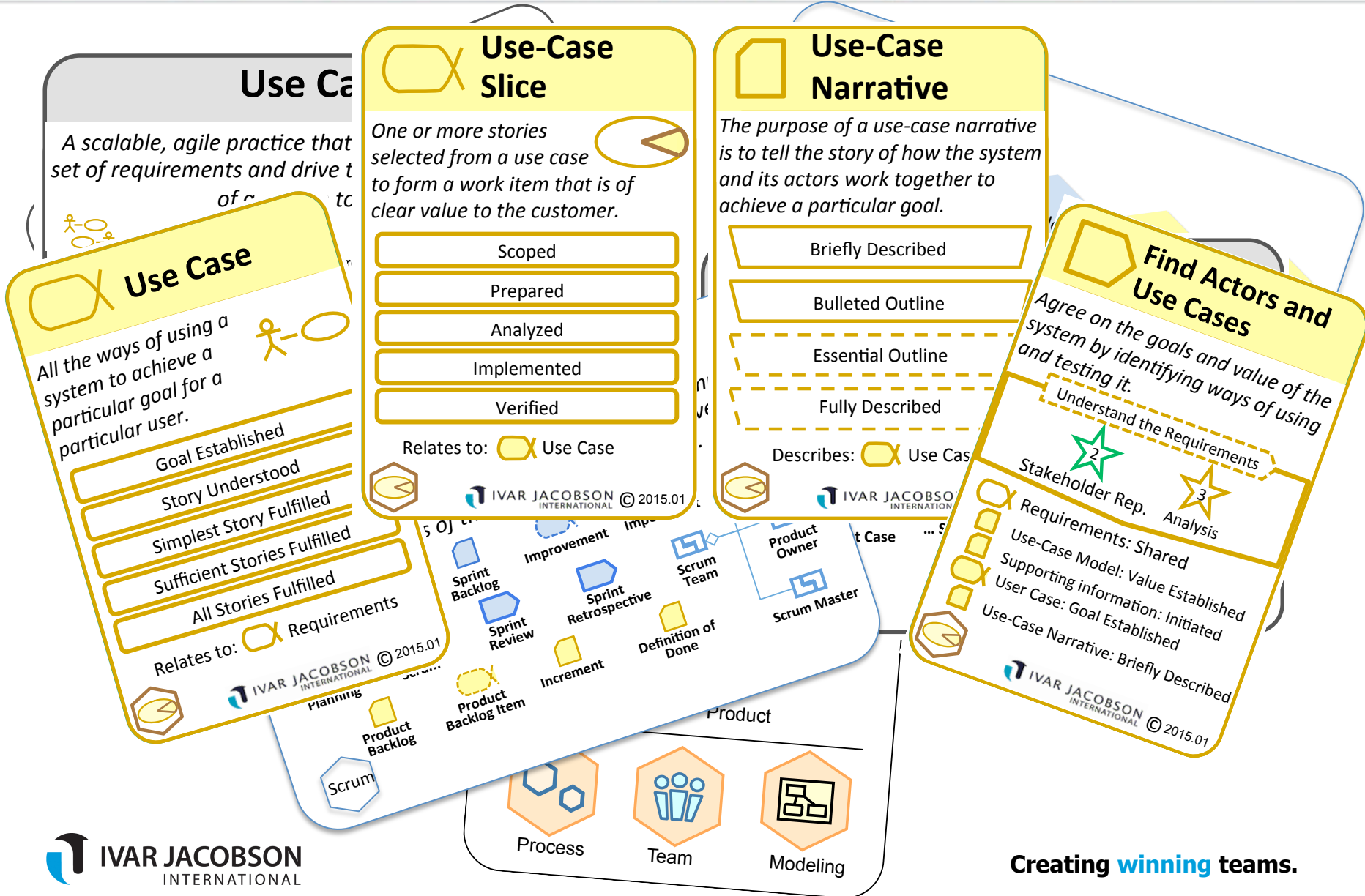

Available Electronically

file:///Users/ianspence/Dropbox%20(Ivar%20Jacobson%20Int.)/Prac...

Use Case 2.0 Essentials Top Sites

Use Case 2.0 Essentials

A scalable, agile practice that uses use cases to capture a set of requirements and drive the incremental development of a system to fulfill them.

Use-Case Model Find Actors & Use Cases Slice the Use Cases Prepare a Use-Case Slice Analyze a Use-Case Slice Inspect & Adapt the Use Cases

Use Case Use-Case Slice Use-Case Narrative Use-Case Realization Supporting Information Test Case

(Click to navigate)

Introduction

Use this practice to capture requirements in an accessible form and drive the development of software.

This practice allows teams to:

- Describe exactly what a software system must do
- Group parts of the requirements together
- Change the priority of what the customer wants at any time
- Produce a simple visual model and meaningful requirements that are understandable to developers and customers alike
- Take advantage of the benefits of iterative development.

When to Apply

The Use Case 2.0 Essentials Practice should be used when the teams want to:

- Ensure customers get exactly what they want, in the order they want it and when they want it
- Deliver tested software early
- Drive that the new software will work very early in the project

Available Electronically

- Left Sidebar:** A navigation menu with categories like 'Use Case 2.0 Essentials', 'Use Case 2.0 In Context', 'Things to Work With', 'Competencies', 'Patterns', 'Areas of Concern', 'Resources', 'FAQ', 'Key', and 'Notices'. Each category has sub-items with icons.
- Main Content Area:**
 - Header:** A large orange hexagonal icon and the text 'Use Case 2.0 Essentials'.
 - Description:** A paragraph: 'A scalable, agile practice that uses use cases to... a set of requirements and drive the incremental development of a system to fulfill them.'
 - Process Flow:** A sequence of five yellow arrow-shaped icons pointing right, labeled: 'Use-Case Model', 'Find Actors & Use Cases', 'Slice the Use Cases', 'Prepare a Use-Case Slice', 'Analyze a Use-Case Slice', and 'Inspect & Adapt the Use Cases'.
 - Icons:** Below the flow, there are icons for 'Use Case' (a stick figure) and 'Use-Case Slice' (a circle with a slice).
 - Introduction:** A section titled 'Introduction' with the text 'Use this practice...' and a list of bullet points: 'Describe exactly what...', 'Group parts of the requirements...', 'Change the priority of work...', and 'Produce a simple visual model and meaningful requirements that are understandable to developers and customers alike'.

Three callout boxes provide additional context:

- Top Callout:** 'The raw practice. Also directly accessible from the practice overview page.' (Points to the main title area)
- Middle Callout:** 'The practice in the context of the kernel, which is as it would appear when composed in a method.' (Points to the process flow icons)
- Bottom Callout:** 'Direct access to supporting resources such as the cards, examples, references and templates' (Points to the 'Resources' section in the sidebar)

All generated from Practice Workbench for individual practices and methods composed from sets of practices.

Available Electronically

file:///Users/lanspence/Dropbox%20(Ivar%20Jacobson%20Int...)

Use Case 2.0 Essentials

Use Case 2.0 Essentials

- Use Case
- Use-Case Slice
- Supporting Information
- Test Case
- Use-Case Model
- Use-Case Narrative
- Use-Case Realization
- Analyze a Use-Case Slice
- Find Actors and Use Cases
- Inspect and Adapt the Use Cases
- Prepare a Use-Case Slice
- Slice the Use Cases

Use Case 2.0 In Context

- Things to Work With
- Things to Do
- Competencies
- Patterns
- Areas of Concern

Resources

- Cards
- Examples
- Glossary of Terms
- References
- State Progression Table
- Templates
- Tools
- Other

FAQ

Key

Notices

Use Case

A use case is a goal for a particular user.

A use case is:

- A sequence of actions a system performs that yields an observable result of value to a particular user.
- That specific behaviour of a system which participates in a collaboration with a user.
- The smallest unit of work visible to the user.
- The context in which the user operates.

A use case is seen in a consistent state.

Taken together, the use case is a story that we tell ourselves to understand how to use the system. To understand the system, we tell stories. The stories cover both how to achieve the goal and how to handle any problems that arise on the way. They help us to understand the use case and implement it slice by slice.

Goal Established

Story Structure Understood

Simplest Story Fulfilled

Sufficient Stories Fulfilled

All Stories Fulfilled

(Click to navigate)

Contains: <ul style="list-style-type: none">1..N Use-Case Slice	Described by: <ul style="list-style-type: none">1 Use-Case Narrative1..N Use-Case Realization1..N Test Cases	Related to: <ul style="list-style-type: none">Requirements (Parent)
Properties: <p>N/A</p>	Patterns: <p>N/A</p>	Resources: <p>Additional Guidelines</p>
Progressed by: <ul style="list-style-type: none">Analyze a Use-Case SliceFind Actors and Use Cases		

Available Electronically

The main content area shows a checklist for "Slice the Use Cases". At the top, there is a link "Slice the Use Cases". Below it, the section "States" is highlighted. The checklist items are:

- Goal Established:** Firstly the goal of the use case must be established.
- Primary actors named: The use case's primary actors have been identified and named.
- Goal and value clearly described: The goal of the use case and the value it will provide have been clearly described (i.e. the use-case narrative is detailed towards Briefly Described).
- Stakeholders agree upon the goal: All relevant stakeholders agree upon the goal the use case must fulfill.
- In or out of scope?: It is clear whether the use case is in or out of scope
- Use-case narrative is 'Briefly Described': The Use-case narrative is [Briefly Described](#) or beyond.

Below the checklist, it states: "Progressed by: [Find Actors and Use Cases](#) and [Inspect and Adapt the Use Cases](#)".

- Story Structure Understood:** The structure of the use-case narrative has been understood enough for the team to start work identifying and implementing the first use-case slices.
- Basic flow determined: The main steps of the basic flow have been determined.
- Nature of other flows determined: The type and nature of the other flows that make up the use case have been determined.
- Start and end are clear: The start and end of the use case are clear.
- Most common stories identified: The most common stories have been identified.
- Most important slices are 'Prepared': The most important Use-Case Slices (those that cover the essential behavior of the use case) are in the [Prepared](#) state.

Below this, it states: "Progressed by: [Prepare a Use-Case Slice](#) and [Slice the Use Cases](#)".

- Simplest Story Fulfilled:** The Software System fulfills the simplest story that allows a user to achieve the goal.

Checklist presented in an easily accessible and printable format.

Available Electronically

file:///Users/ianspence/Dropbox%20(Ivar%20Jacobson%20Int.)/Pr...

Use Case 2.0 Essentials

All use-case slices are "Verified" | All the use cas

Progressed by: [Analyze a Use-Case Slice](#), [Inspect and Slice the U](#)

Additional Guidelines

Review Guidelines

Essential Qualities

1. The use case has a descriptive name that represents the goal of the user (more properly, the actor).
2. The use case has an active name consisting of a verb followed by at least one noun.
3. The use case has an actor that starts the use case.
4. The use case produces a meaningful and observable result.
5. The use case has a brief description that summarizes the value that it provides.
6. The stakeholders agree that the use case adds value to the system.
7. The use case is self-contained and always leaves the system in a consistent state.
8. The use case is independently verifiable.
9. Its actors represents users, humans or systems, each of which truly plays a role in the use case.

Evaluation Methods

The purpose of evaluating a use case is to make sure that all stakeholders agree on its:

- Value; do they want what the use case provides?
- Importance; do they really need it?
- Feasibility; is it achievable within the constraints of the implementing system?
- Timing; when is it needed?

Review consistency

Review the use case in order to ensure consistency between it and the other use cases. Consider the following checkpoints when identifying or evaluating a use case:

- All of the essential qualities are in place.
- It has been evolved to a suitable state.
- It has been detailed appropriately for its state and the type of system being built.
- It has been prioritized relative to the other use cases.
- It has been estimated relative to the other use cases.
- It and the value it provides are clearly distinct from the other use cases.

Additional embedded guidance can be provided as part of the practice but is not obligatory.

IJI Essentials: Liberating the Practices

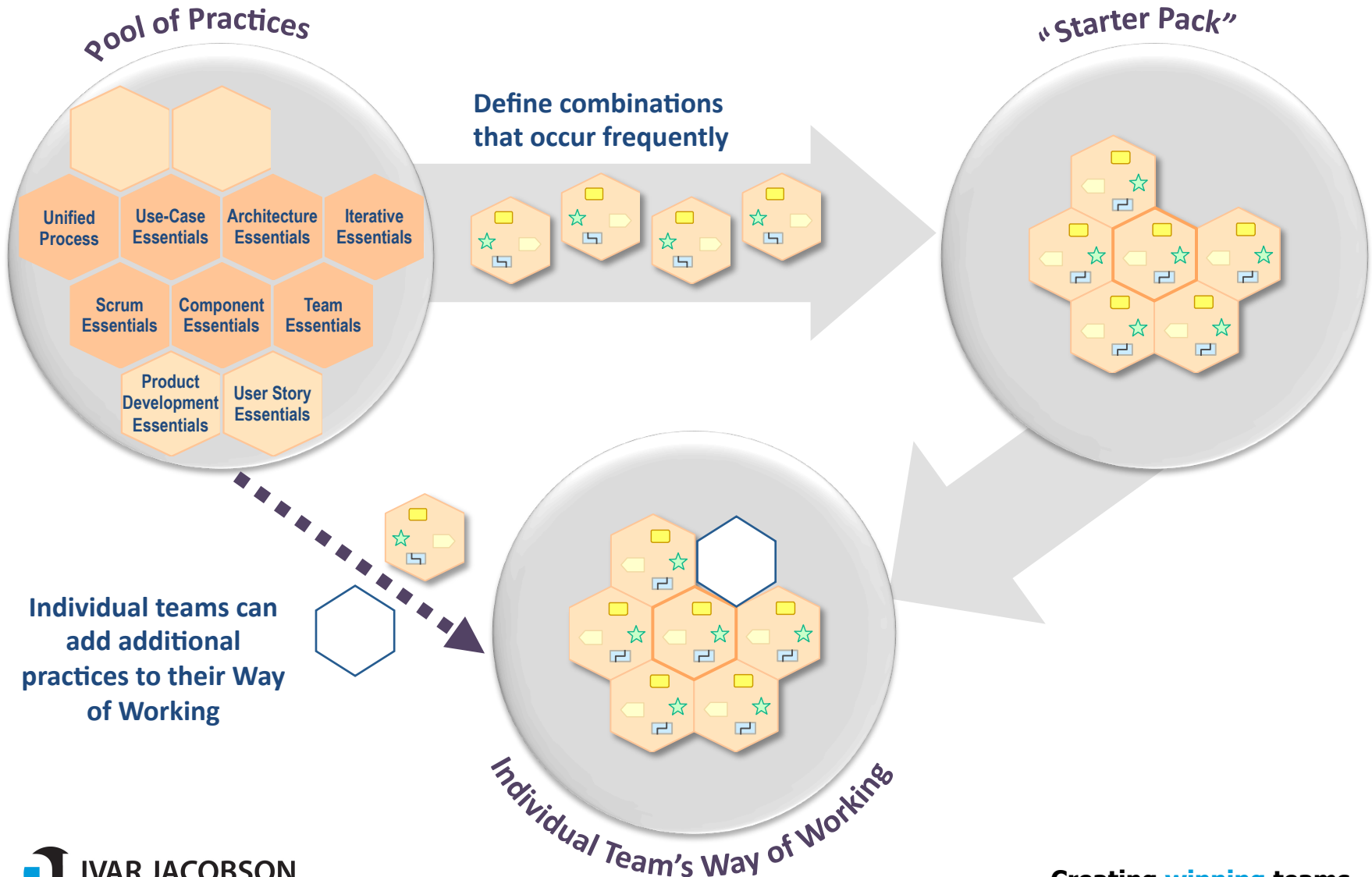

Mix and Match Practices to Empower Your Teams

Team B

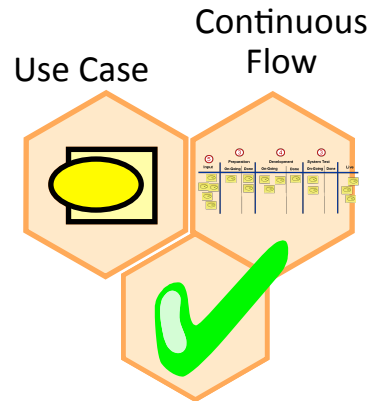

Team's build their way-of-working on top of pre-defined common ground and in-line with organizational principles and policies.

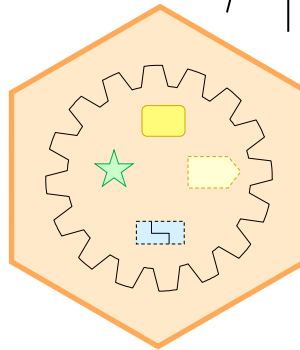

Team A

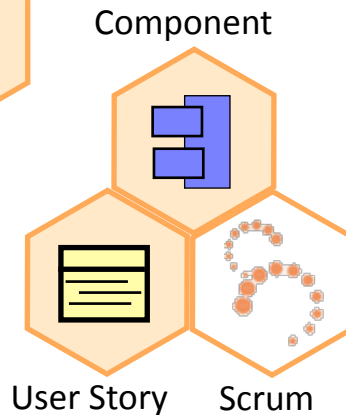
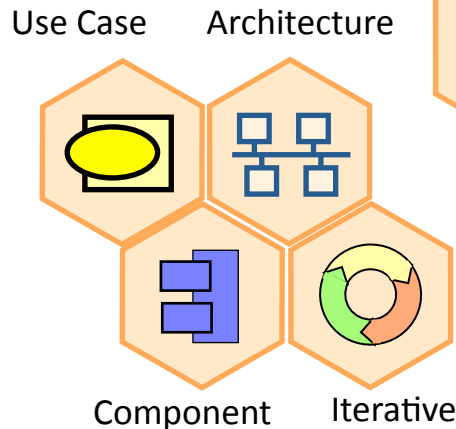

Team C

Practices enable teams to work the way that works for them

Example: Rule Financial

Agile Building Blocks

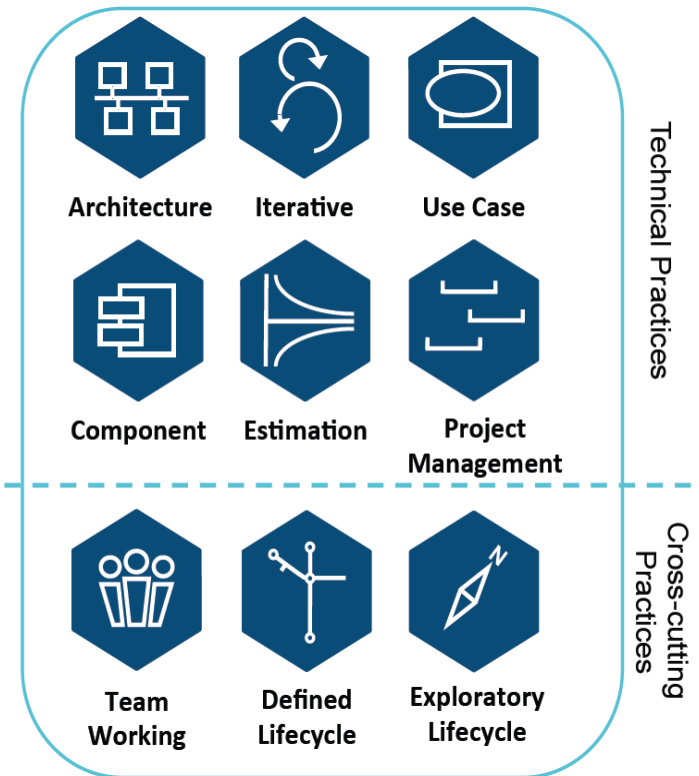

Project: *rulebook*TM - Defined

Project: *rulebook*TM - Exploratory

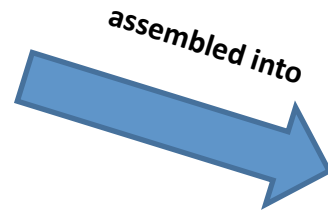
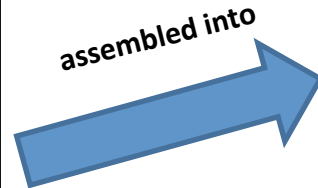

Practices @ Rule Financial

Example: MunichRe

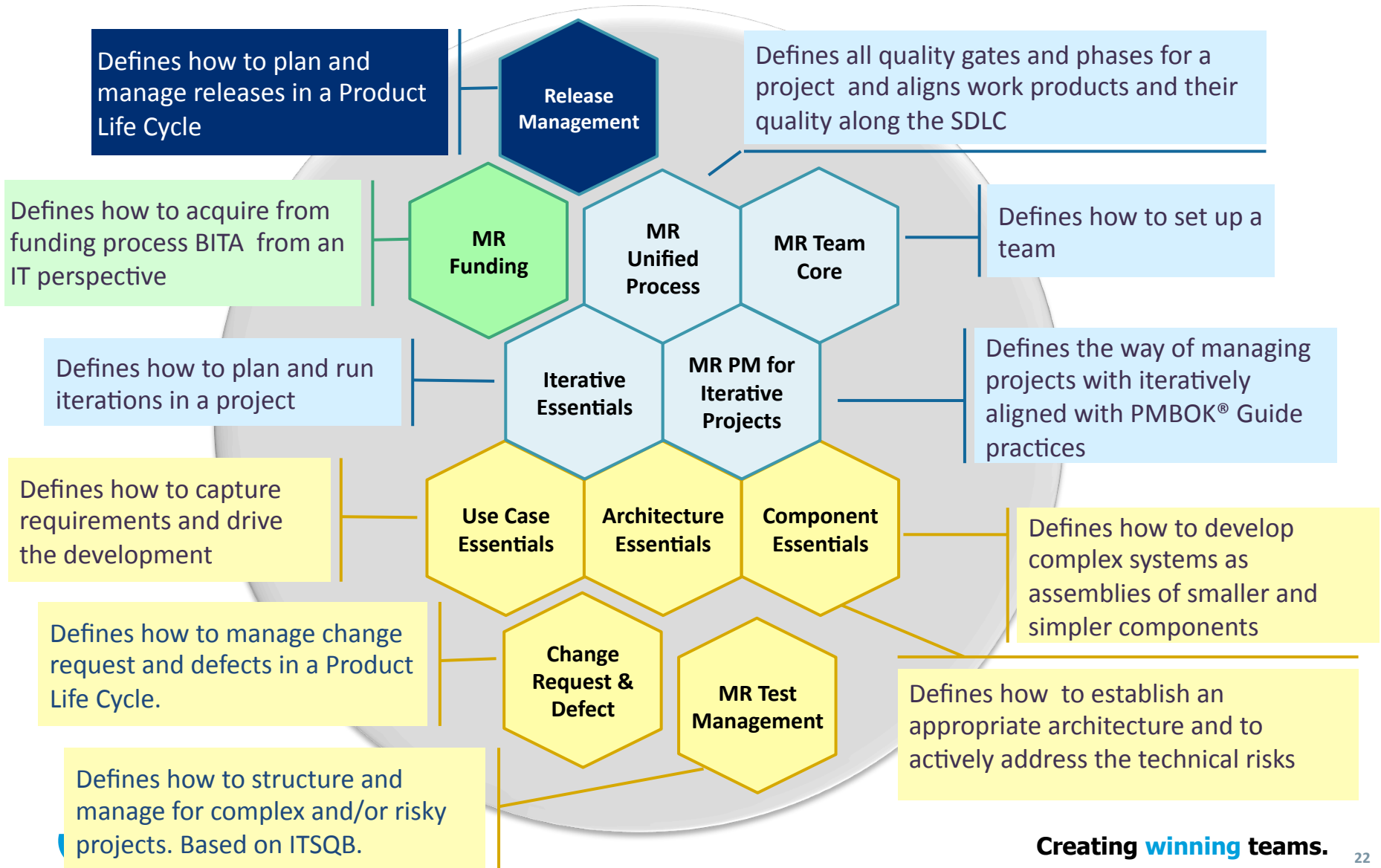

It's a world of practices – and it's not standing still.

It's a world of practices – and it's not standing still.

The Kernel the great enabler.

It's a world of practices – and it's not standing still.

Practices the great communicator.

Advantage

Competitive

IJI Essentials
Helping you keep pace
with your technology and
your business.

channel sustains rivals trademarks creation know-how positions Model value using since enable industry base component benefits of broad ultimately utilities way exceed differentiated diagram

resources
exceed
one
useful
competencies
costs disappear
sustainable
capability
achieve
fili
operates
creating
forming
structure
known
overall
differentiation

customers system downstream members effectively performing equity procedures value-creating consumer target ability created lower business competing positional segment together product firm-specific able including examples example develop utilize positions upstream create embedded following distinctive identified strategies difficult sustain Patents enables or gains creates product chain basic market activities

Questions?

North America Office

+1 703 338 5421
info-usa@ivarjacobson.com

Swedish Office

+46 8 515 10 174
info-sweden@ivarjacobson.com

UK Office

+44 (0)1189 001 460
info-eur@ivarjacobson.com

Asia Office

+8610 824 86030
info-asia@ivarjacobson.com

www.ivarjacobson.com